

FINAL
 FLAT OF SURVEY
 SHOWING
DAK KNOLL SUBDIVISION
 (A RESIDENTIAL DEVELOPMENT)
 (6.415 ACRES)
 SECTION 11 T 11 S R 4 E
 LAFAYETTE PARISH LOUISIANA

DATE: NOV. 10, 2004
 SCALE: 1" = 50'

- 1 Grand View Drive - Lot # 1
- 2 Grand View Drive - Lot # 9
- 3 Grand View Drive - Lot # 2
- 4 Grand View Drive - Lot # 8
- 5 Grand View Drive - Lot # 3
- 6 Grand View Drive - Lot # 7
- 8 Grand View Drive - Lot # 6
- 1 Grand Lake Drive - Lot # 4
- 3 Grand Lake Drive - Lot # 5

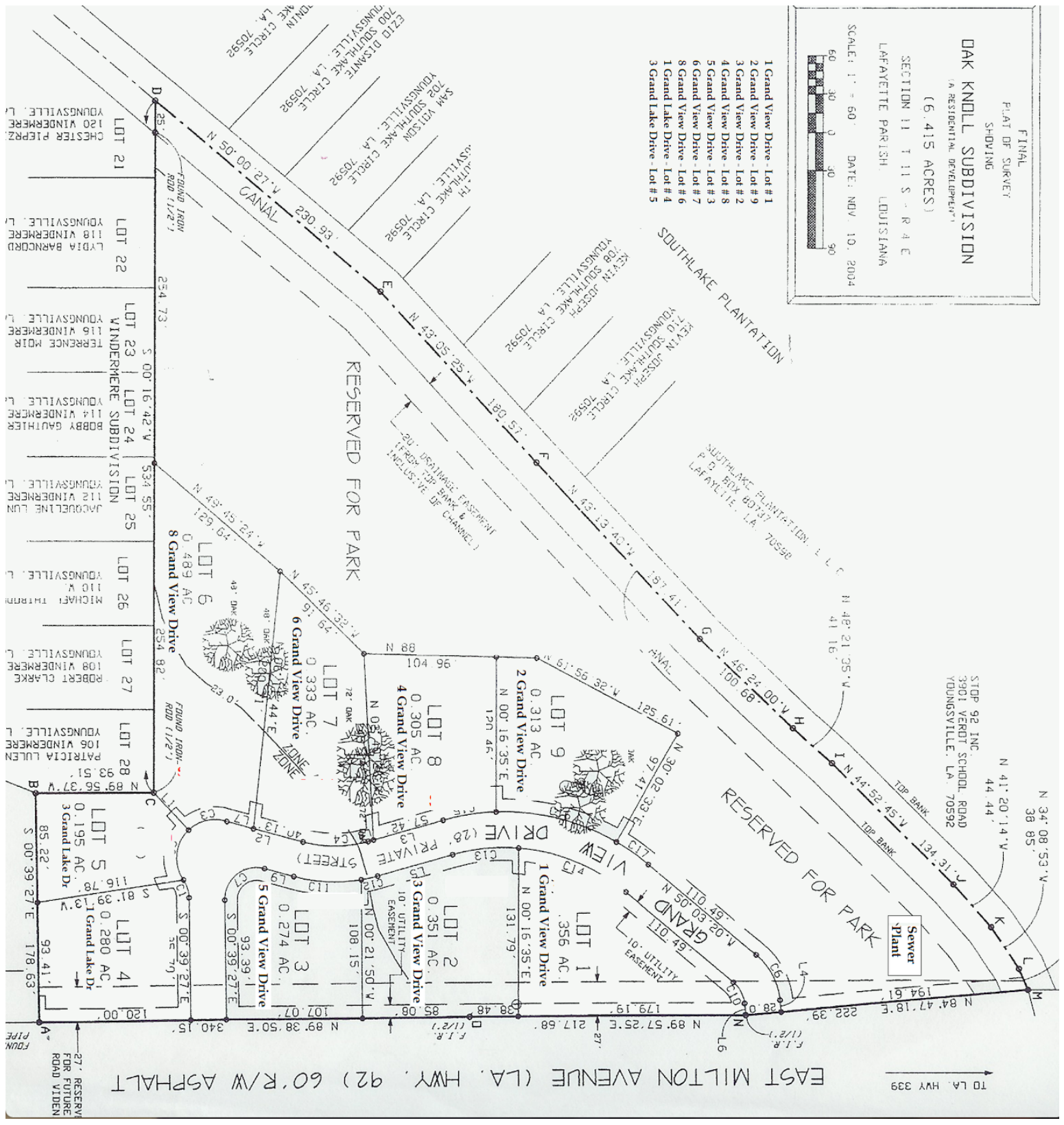

EAST MILTON AVENUE (LA. HWY. 92) 60' R/W ASPHALT

TO LA. HWY 339